



# Staff Report

Agenda Item No. E-2

**To:** City of Imperial Traffic Commission  
**From:** Lisa Tylanda, Planner  
**Date:** November 3, 2017  
**Subject:** Proposed No Parking Signs/ Red Curb on Treshill Road

---

## Background

City Council has given staff direction to address issues and concerns pertaining to Treshill Road. Treshill Road has become heavily used due to the surrounding businesses and residential uses-mainly the new Kia dealership, the old Villas Pacifica apartment complex and now the new Morningside apartment complex. The area is experiencing growth along and with that, the increased usage of the road has brought the following concerns:

- Safety concerns regarding pedestrians in the area have been expressed to City staff by citizens.
- Safety concerns regarding parking and street access have been expressed to City staff by citizens.
- The parking congestion that is occurring on Treshill Road also poses a potential interference with safety and response time issues concerning first responders, if they are summoned to that area.

An official traffic study of the location has not yet been conducted, but the vehicular volume witnessed is significant.

Staff recommends the placement of "No Parking" signs and red curbing on Treshill Road. Please look at the attachment that depicts the placement locations boundary. Staff believes this will be a positive step towards addressing the safety and congestion concerns for Treshill Road.

## Staff Recommendation:

Staff recommends this item to the Traffic Commission for discussion and action.

## Attachments:

Shiloh Way boundary location map.



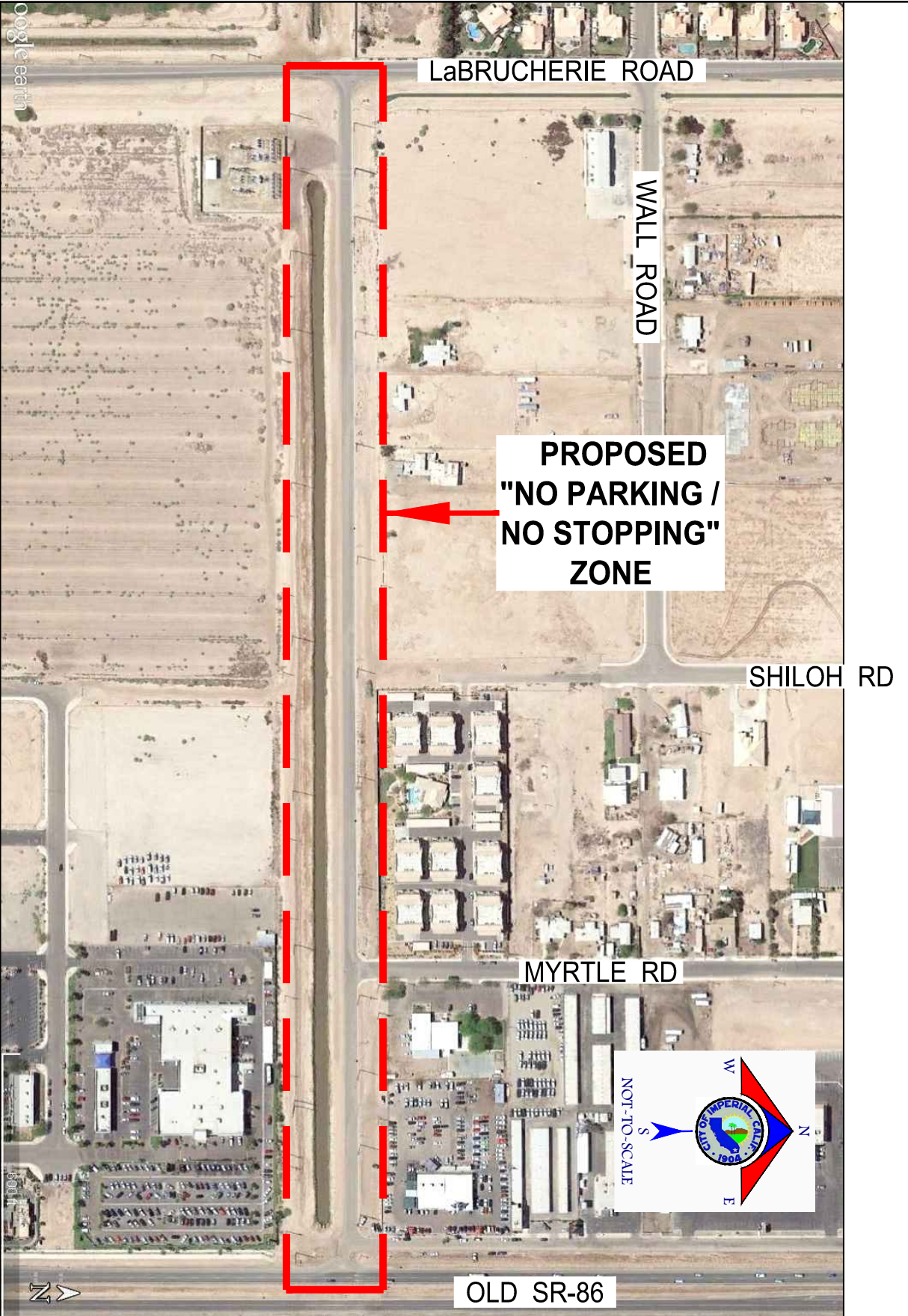

LaBRUCHERIE ROAD

WALL ROAD

**PROPOSED  
"NO PARKING /  
NO STOPPING"  
ZONE**

SHILOH RD

MYRTLE RD

OLD SR-86

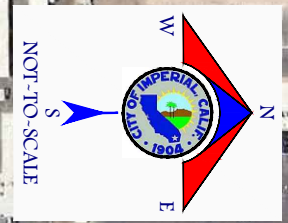

**CITY OF IMPERIAL**

420 South Imperial Avenue  
Imperial, CA 92251  
Ph: (760) 355-3840 • Fax: (760)355-4718

**COMMUNITY  
DEVELOPMENT  
DEPARTMENT**

EXHIBIT 2  
**PROPOSED  
"NO PARKING / NO STOPPING" ZONE  
ALONG TRESHILL ROAD**

DATE: 11/03/2017

SHEET  
**2**  
OF **2** SHEETS